Set the Sun Dancing

C instrument

Obbligato by Allan Baer, (c) 2010

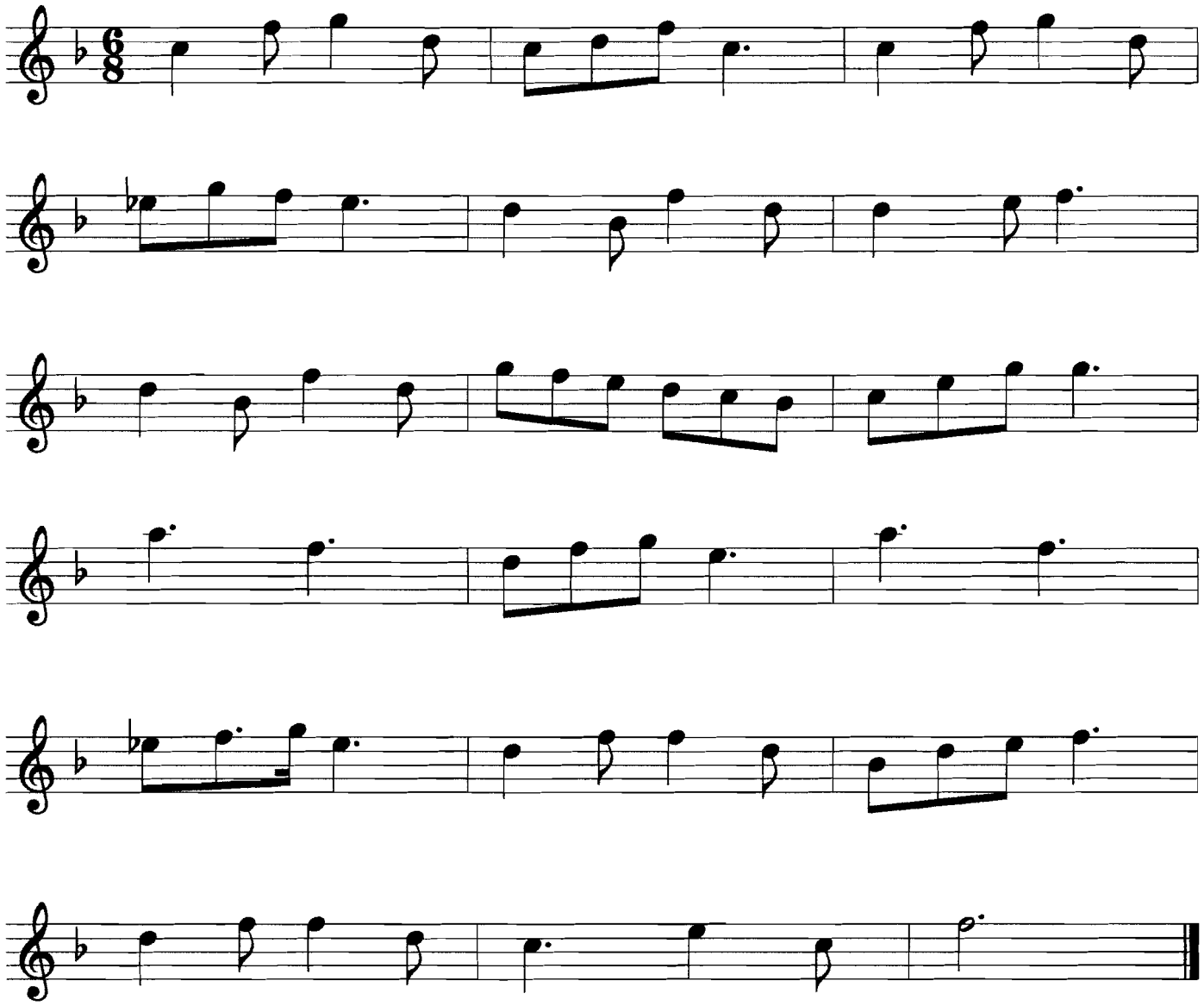

Based on original music by Ron Klusmeier (c) 2001